PLANNED HOFFNER AVE (EAST) IMPROVEMENTS

SPEED LIMIT 35
POSTED SPEED LIMIT

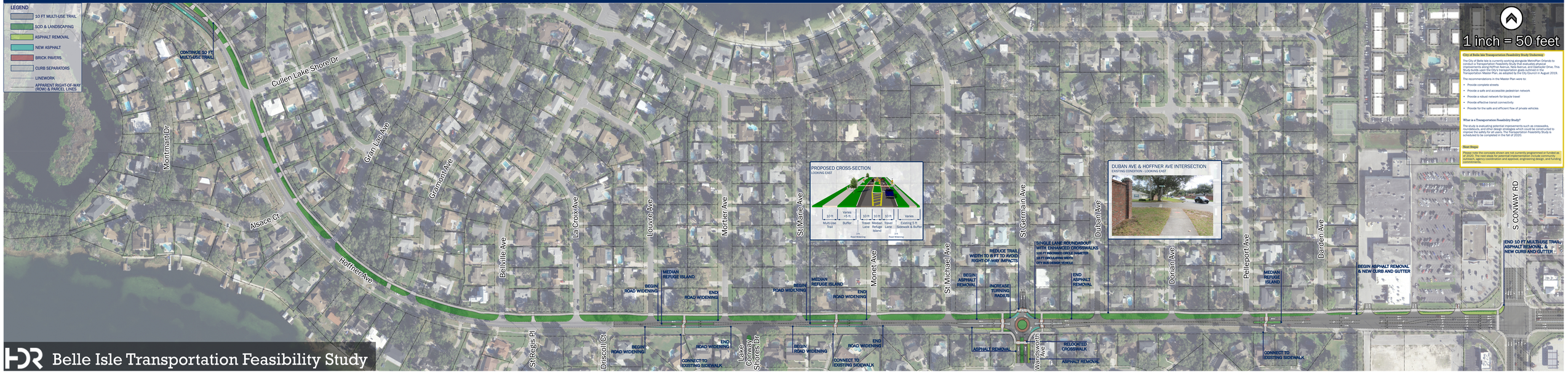

City of Belle Isle Transportation Feasibility Study Underway

The City of Belle Isle is currently working alongside MetroPlan Orlando to conduct a Transportation Feasibility Study that evaluates physical improvements to the Hoffner Avenue corridor from Conway to Alsace Drive. This Study builds upon the City's transportation goals outlined in the Transportation Master Plan, as adopted by the City Council in August 2019.

The recommendations in the Master Plan were to:

- Provide complete streets
- Provide a safe and accessible pedestrian network
- Provide a robust network for bicycle travel
- Provide effective transit connectivity
- Provide for the safe and efficient flow of private vehicles

What is a Transportation Feasibility Study?

The study is evaluating potential improvements such as crosswalks, roundabouts, and other design strategies which could be constructed to improve the safety for all users. The Transportation Feasibility Study is scheduled to be completed in the fall of 2020.

Next Steps

Please note the concepts shown are not currently programmed or funded as of 2020. The next steps for potential implementation include community outreach, agency coordination and approval, engineering design, and funding commitments.

Belle Isle Transportation Feasibility Study